

ADDENDUM NO. 3

CITY OF GRAND LEDGE

Request for Proposals – MOWING MAINTENANCE CITY PARCELS AND PARKS

Date Issued: December 5, 2025

Subject: ADDITIONAL PROPERTIES FOR MOWING MAINTENANCE

Purpose:

This Addendum forms part of the Request for Proposals (RFP) issued on December 5, 2025, for City parcels and Parks Mowing and Grounds Maintenance, which includes one (1) additional property as noted in the attached maps.

The additional property is listed as follows, and within the attached maps.

1. Attachment A1 – QUADRANT 1 City-Owned Parcels

9. Phase I Ball Field, Grounds and Ball Field – ADDITION

Phase I of the Grand Ledge Ball Field project has been added. The ball field itself, as well as the surrounding grounds, will need to be added to the 2026 Mowing and Maintenance RFP. Please see the attached map for the exact location, **noted with blue lines.**

NOTE: Bidders must acknowledge receipt of Addendum No. 3 in their proposal submission.

Attachment A1 - City Owned Parcels: Aerial & Acreage

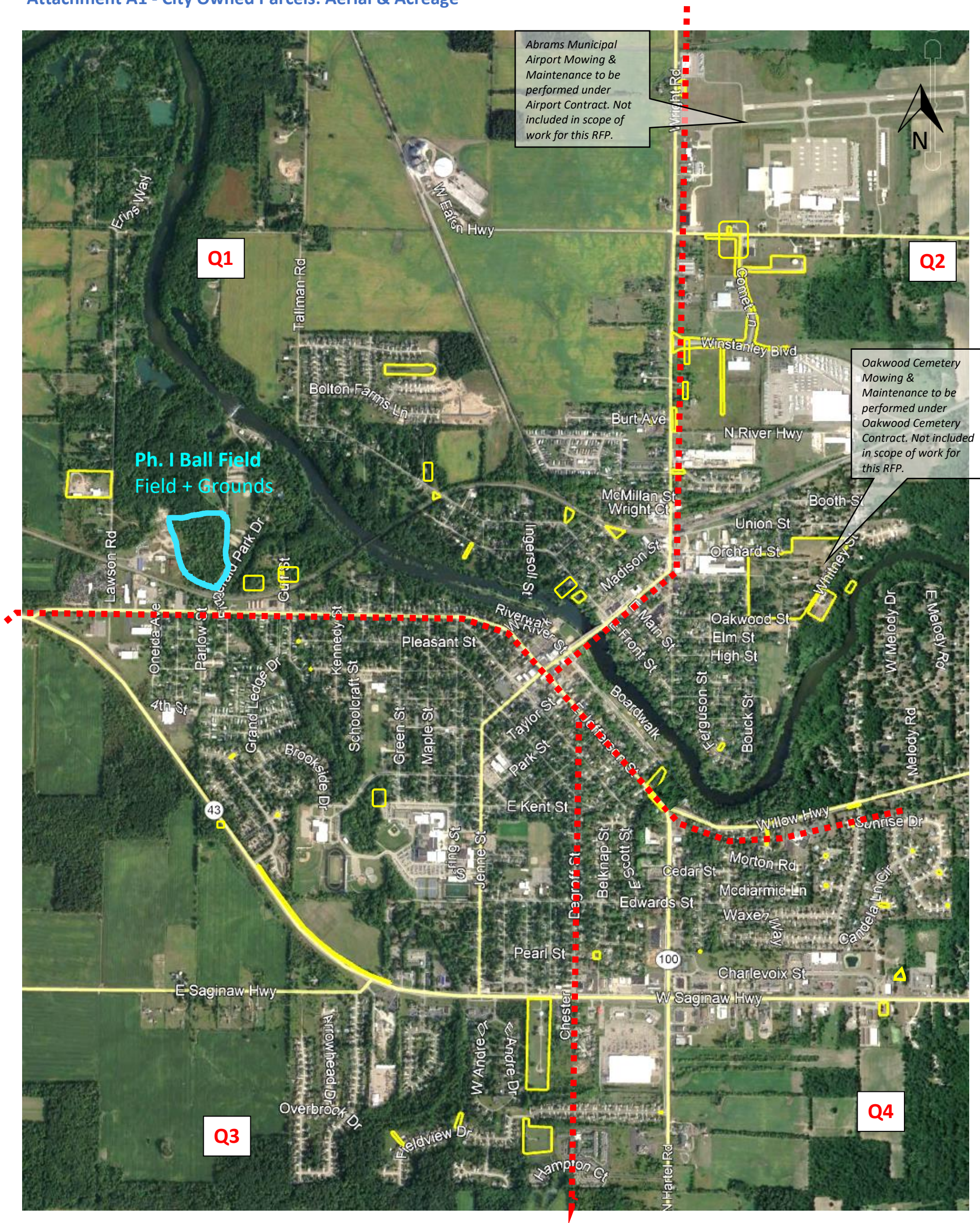

Estimated Total Acreage: 40

Note: Estimated acreage is for informational purposes only. Maintenance includes, but is not limited to; mowing, weed whipping, weed removal, trimming, general brush cleanup, etc.

QUADRANTS ARE SHOWN IN DETAIL ON THE FOLLOWING PAGES.





Head to Fitzgerald Park in Grand Ledge and follow the signs to the Ball Field!

Please join us for a special ribbon-cutting ceremony as we officially open Grand Ledge's newest 13U/14U and up ball field!

It takes extraordinary partners to make a project of this magnitude a reality!

THANK YOU!

-  Michigan Natural Resources Trust Fund
-  Eaton County Parks
-  Grand Ledge Youth Baseball
-  ENG Engineering
-  Boys Scout America Troop 260B
-  Girls Scout America Troop 901G
-  MPC Cashway Lumber



For Illustrative Purposes ONLY